

## FY24 SADL LOGIN.GOV ERRORS

### INTRODUCTION

The Stewardship Accomplishment Data Loader (SADL) is a downloadable desktop application that interfaces with the Stewardship Mapping and Reporting Tool (SMART) web application. It was developed for states that do not use SMART as their main Management Plan writing and reporting tool. It allows states to enter annual accomplishment reporting information, as a shapefile comprised of a property boundary and associated fields, into the SMART database.

### THE PROBLEM

As of August 2024, the USDA is requiring non-USDA users to use Login.gov credentials to sign onto USDA web applications. This is negatively impacting SMART State Administrators as they log into SMART inside the SADL. Users have reported issues of script errors in the form of pop-up windows that occur during the login process:

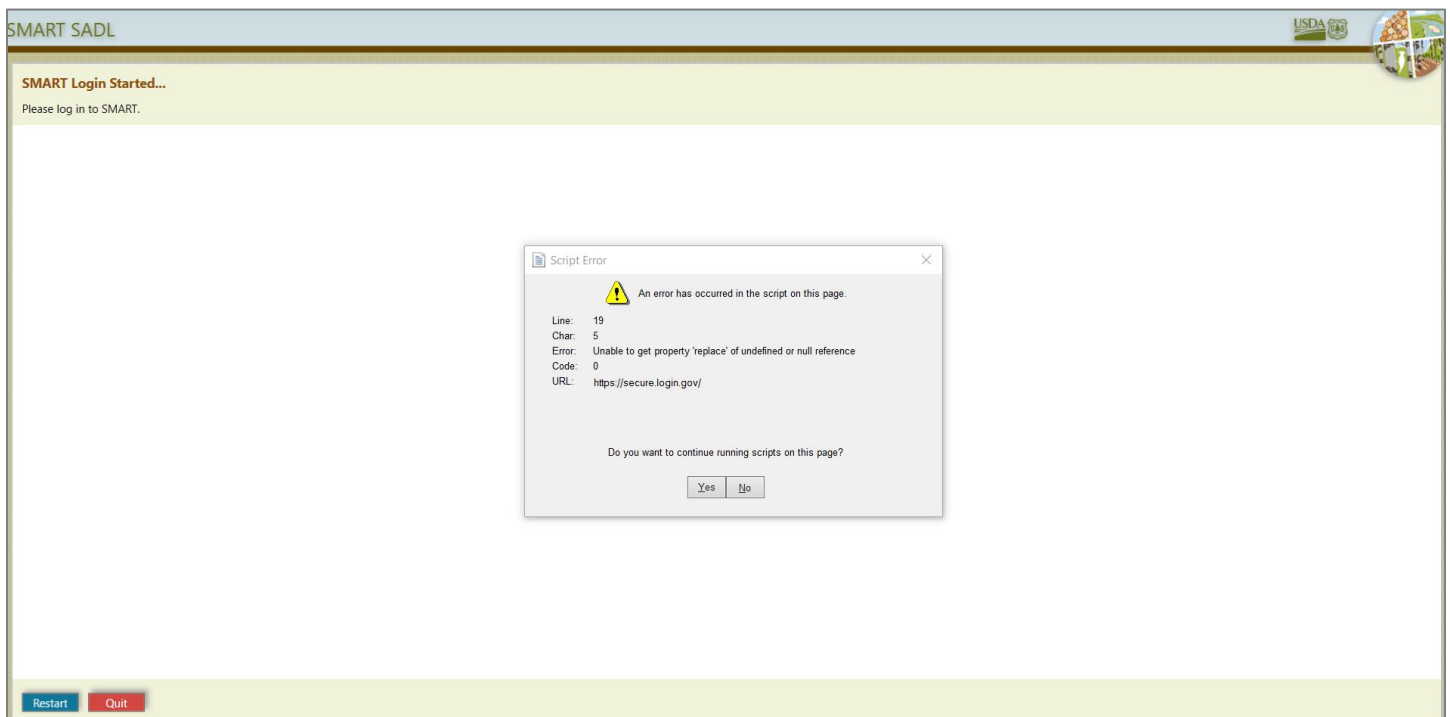

The developers have been notified and the team is working on a solution – but it probably won't be deployed until the next release of ForMAP (timing TBD).

### THE SOLUTION

The user simply needs to click on the Yes or No button numerous times to get to the login page, which will look something like this:

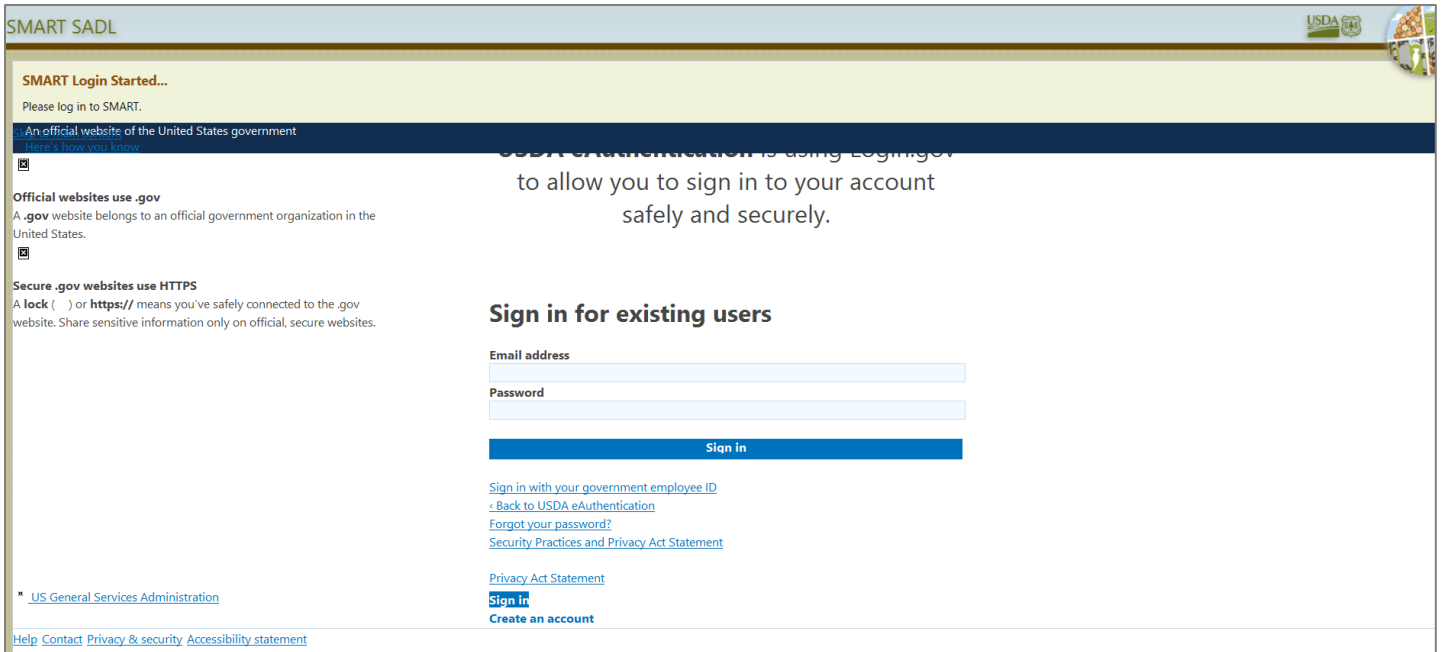

If the user does not automatically see the Email Address and Password fields, they may need to scroll down and click on any viewable text that's in the dark blue section of the page. For example, the Show Password link as seen here:

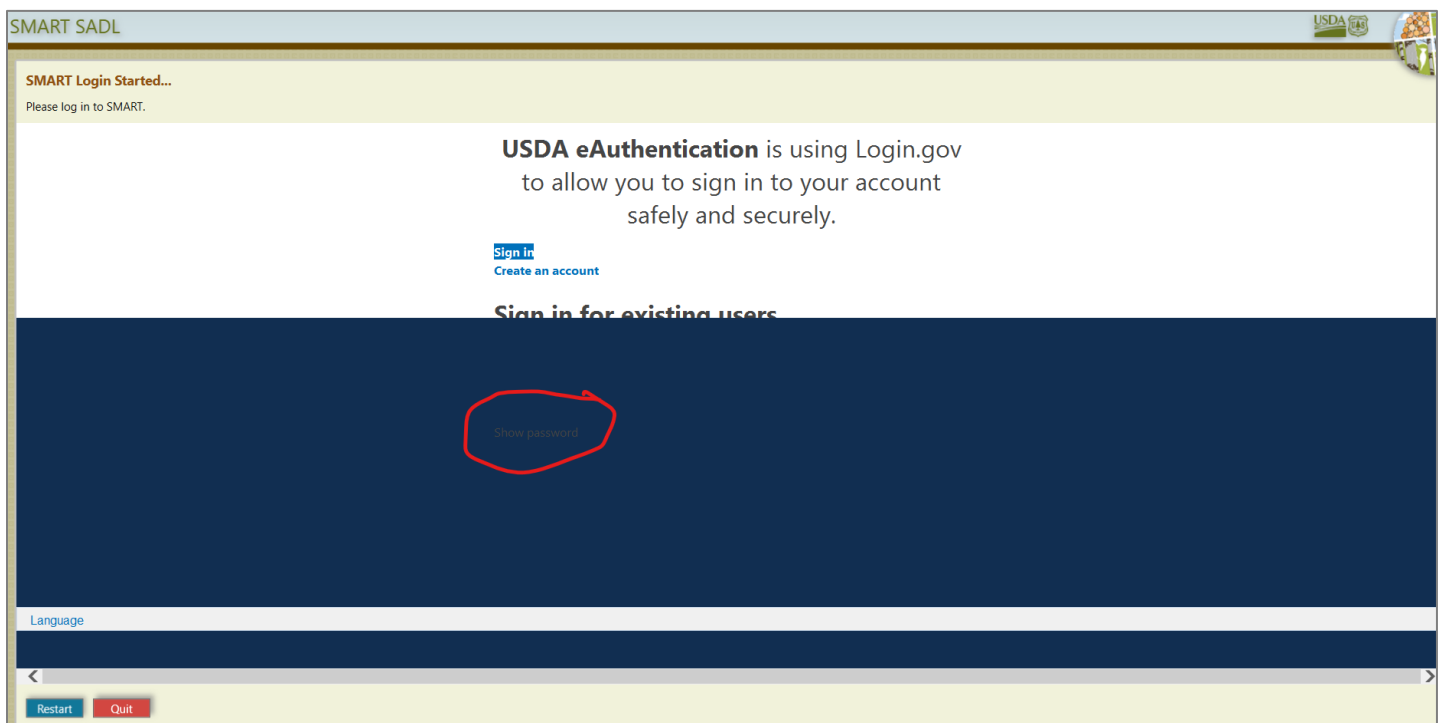

Once the user signs in with their Login.gov credentials, they will unfortunately be confronted with a new set of Script Error pop-ups – which will need to be clicked through. At this point, Login.gov will send the user a one-time code, which they will need to enter into the page and

submit. The user then clicks through a final round of pop-up messages before being taken to the Submit to Continue page:

SMART SADL

USDA

SMART Login Started...

Please log in to SMART.

### Submit to continue

JavaScript seems to be turned off in your browser. Normally this step happens automatically, but because you have JavaScript turned off, please click the submit button to continue signing in or signing out.

[Submit](#)

[Restart](#) [Quit](#)

Here, the user clicks on the Submit button and is taken to the plan validation page, example below:

SMART SADL

USDA

SMART Management Plan Validation Completed.

Validation warnings were detected and are listed below!

Please review the warnings and either make necessary corrections to the file or ignore these warnings and continue with the upload.

Errors	Warnings	No	Plan ID	Plan Name	Plan Category	Surveyed Acres	Plan Type	Plan Start	Plan Length	Funding	Primary Goals	Sh
	Shape - Plan overlaps with one or more plans in SMART (overlapping IDs: 233677,368528)	0	FSP_01_WXYZ_2015	Lannister 1	Forest Stewardship Plan		NEW	10/1/2015	10	FSP	Stewardship	MU
	Plan 1 intersects with 2	1	FSP_01_WXYZ_2016	Lannister 2	Forest Stewardship Plan		NEW	1/1/2016	10	FSP	Habitat	POL
	Shape - Plan overlaps with one or more plans in SMART (overlapping IDs: 368528,368584,368710)	2	FSP_01_WXYZ_2017	Tyrell 1	Forest Stewardship Plan		NEW	4/5/2017	10	FSP	Reforestation	POL
	Plan 2 intersects with 1	3	FSP_01_WXYZ_2018	Tyrell 2	Forest Stewardship Plan		REVISED	6/8/2018	10	FSP	Silviculture	POL
	Shape - Plan overlaps with one or more plans in SMART (overlapping IDs: 249808)	4	FSP_01_WXYZ_2019	Stark 1	Forest Stewardship Plan		NEW	2/4/2019	10	FSP	Wildlife	POL
	Shape - Plan overlaps with one or more plans in SMART (overlapping IDs: 233677)	5	FSP_01_WXYZ_2020	Stark 2	Forest Stewardship Plan		NEW	9/7/2020	10	FSP	Fire	POL

[Restart](#) [Quit](#) [< Back <](#) [> Next >](#)

Finally, the user follows the normal course of action to upload their shapefile, as explained in the SADL User Guide (available on the Help Desk website: <https://www.formap.info/user-guides-webinars/>).

If a user cannot get to the final stages of the SADL, please notify the Help Desk and they will work with your state to get the shapefile uploaded.

ForMAP Help Desk contact information:

- 303-275-5341
- <https://www.formap.info/contact-helpdesk/>
- [support@formap.info](mailto:support@formap.info)
- [SM.FS.formap@usda.gov](mailto:SM.FS.formap@usda.gov)
- [joshua.c.baldwin@usda.gov](mailto:joshua.c.baldwin@usda.gov)